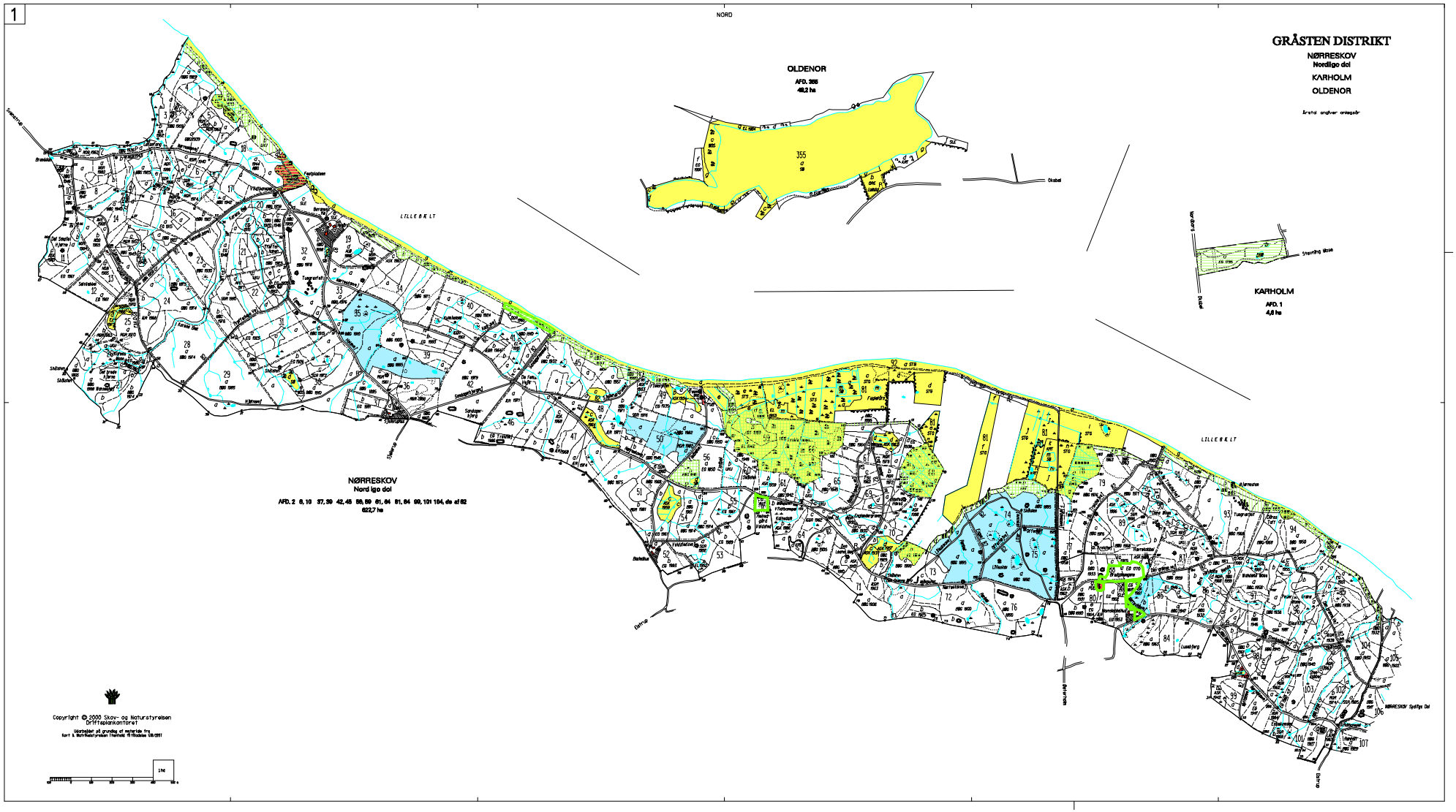

GR 1 NØRRESKOV Nordlige del, KARHOLM, OLDENOR